

CAT. No.

57082

IEC60320 C-20 POWER INLET, 4.0 mm (3/16") SOLDER TABS, 16/20A-250V, BLACK, SCREW MOUNT TO PANELS.

20A 250V	APPROVALS	CSA <input checked="" type="checkbox"/>	UL <input checked="" type="checkbox"/>
16A 250V	APPROVALS	CCC <input checked="" type="checkbox"/>	VDE <input checked="" type="checkbox"/>
	CERTIFICATIONS	CE <input checked="" type="checkbox"/>	ROHS <input checked="" type="checkbox"/>
	STANDARDS	IEC 60320 <input checked="" type="checkbox"/>	

ALL DIMENSIONS ARE IN MILLIMETERS

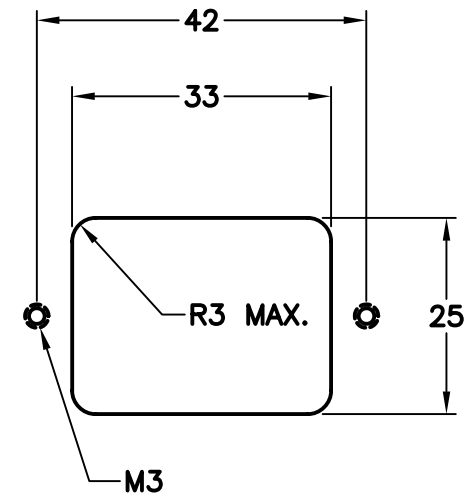
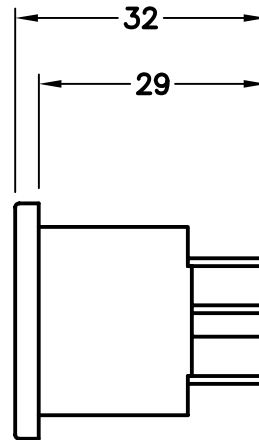
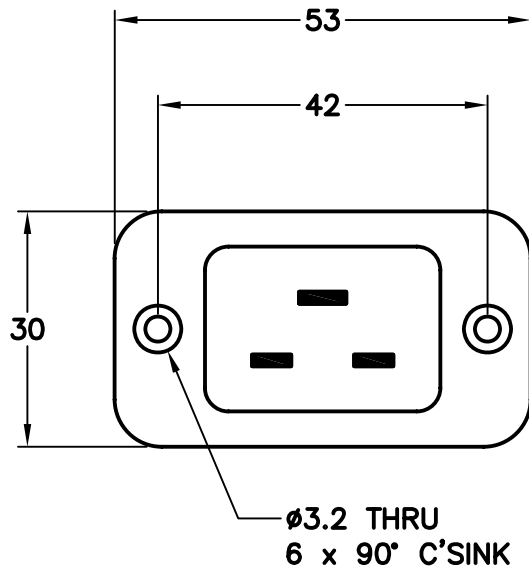

MOUNTING HOLE